

PAGE-206
Geo. Morris

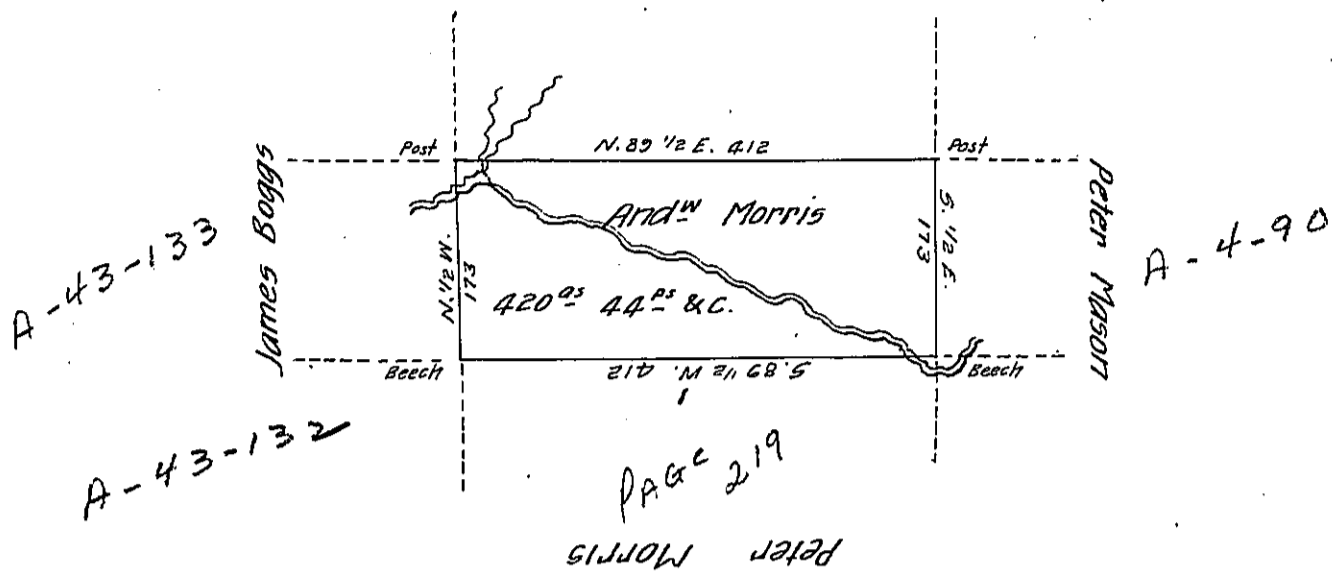

A Draught of a Tract of Land called _____ situate in the County of Luzerne, adjoining Peter Morris & others. Surveyed the 19th day of Septem^r 1792 for Andrew Morris in pursuance of a Warrant bearing date the 3^d day of April 1792. Containing Four hundred twenty acres & Forty four perches & the allowance of six p. Cent & c.

Anty Crothers D.S.

To Dan^l Brodhead Esq^r }
Surveyor General }

IN TESTIMONY that the above is a copy of the original remaining on file in the Department of Internal Affairs of Pennsylvania, made conformably to an Act of Assembly approved the 16th day of February, 1833, I have hereunto set my Hand and caused the Seal of said Department to be affixed at Harrisburg, this sixth day of February 1906

Isaac P. Brown
Secretary of Internal Affairs.